



THE ROAD MAP

September 2017

Volume 61 No. 9



1985 Oldsmobile Cutlass

Owned by Pete Cullen,
No. 7 in Part. Points in
2016. See his story on
Pg. 21

1964 Ford

Owned by Judy Fischer
No. 19 in 2016
Participation Points
See her story on Page 22



2017 New Jersey Region Officers

President –



Wayne Tuck - 609-240-1561

1284 Millstone River Rd.,
Hillsborough, NJ 08844
rwtuck@comcast.net

Vice-President –



Jerry Peck

22 Coventry Circle
Flemington, NJ 08822
jerrypecknavy@gmail.com

Secretary –



Bernie Cooney -

170 Carlton Club Dr.
Piscataway, NJ 08854
dunbar53@optonline.net

Membership Secretary –



Bill Pritchett - 908-534-9069

6 Columbine Road, Whitehouse
Station, NJ 08889
wjpritchett@gmail.com

Treasurer –



Tim Schimmel 973-713-7627

21 John Ct. Randolph, NJ 07869
timschimmel@me.com

V.P. Administration



Ed Geller
908-362-6378

BOARD OF DIRECTORS



Ray Fischer
732-873-3094



Duane Copley
908-459-4689



Greg Roser
908-403-6486

THE ROAD MAP



The Road Map is the newsletter published monthly by the New Jersey Region AACAA Inc. Reprinting of articles and other items is permitted providing due credit is given to this publication and the author.

All items for publication must be submitted by the **12th** day of the prior month to the editor, Art Briggs, either by email to

Red_Sebring@hotmail.com

or snail mail to The Road Map, 22 John Ryle Ave., Haledon, NJ 07508.

Editor –



Art Briggs
973-493-6973
red_sebring@hotmail.com



Celebrations –

Brenda Zimmerman
908-625-0052

Photography –



Duffy Bell



Trisha Copley



Abe Platt



June Roser



Tim Schimmel



Committee Chairpersons



Jerry Peck
Programs Supervisor
Awards & Trophies



Herb Singe, Jr.
Sergeant at Arms



Tex Sorrell
Parliamentarian



Bill Pritchett
Spring Fling;
Fall Mystery Tour



Ed Geller
Chief Judge



Bob Hedderick, Safety;
AACA Legislative Liaison



Matt Verzi
Archivist



Rich Reina
Equipment



Bob Smith
Welcoming; 50/50



Trudy Unger
Welcoming



Shayna Geller 908-362-6378
Sunshine;
Refreshments



Duffy Bell, Accessories
Spring Meet Gatekeeper



Frank & Lia Figorotta
Region Clothing



Brenda Zimmerman
Autumn Outing
Celebrations



Art Briggs; Road Map Editor,
Constitution & By Laws, Roster



Peter Cullen, Jr.; Region Picnic;
Spring Meet Chairman;
Fall Foliage Tour



Vince DeLisi – 908-803-1570
vincentdelisi@comcast.net
Spring Meet Registration
Participation Points



Ed & Debbie Symonds
Fall Foliage Tour



Pat Hogan
Annual Banquet



-Open-
Spring Meet Book Sale



Daisy Wary
Spring Meet Bake Sale



Joe DeFreitas
Spring Meet Field Layout
Flea Market

Watchung Mountain Chapter Officers



George Ernst
President & Treasurer



Robert Cacchio
Vice-President



Evelyn Ernst
Secretary



In this Issue

Calendar of Events	Pg.4
Celebrations.....	Pg.7
Cover Photos.....	Pg.21
Flemington Speedway Show Flier.....	Pg.29
Forms:	
11 th Annual Fall Fest.....	Pg.29
Middlesex Elks Car Show.....	Pg.31
Old Timer's Night Registration.....	Pg. 33
From the AACA "Rummage Box"	
You are the Sales Team.....	Pg.19
From the Constitution & By-Laws	
Proposed Changes; Point Meets	
and Points.....	Pg.15
From the Editor's Desk.....	Pg.20
Market Place.....	Pg.25
Participation Points Update.....	Pg.23
Presidents Message.....	Pg.5
Secretary's Minutes.....	Pg.6
Sparta Train Station meet flier.....	Pg.28
Special Tire Registry.....	Pg.23
The Great Phillipsburg Auto Show.....	Pg.24
Trivia Tidbits	Pg.14

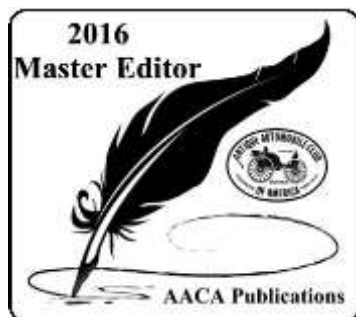

NEXT MEETING

The September (704th) Meeting of the New Jersey Region AACA will be held at the VFW on Rt. 53 in Morris Plains
8:00 PM September 7, 2017



New Jersey Region **AACA**

Calendar of Events

Region events are noted in bold black. National AACA events are noted in bold blue. All events are to

be submitted to the Vice President, Jerry Peck, for clearance.

SEPTEMBER

7) NJ Region 704th Meeting

9) 1st Annual Sparta Train Station Vintage Car Show, Sparta, NJ, 10 AM - 3 PM, Nick and Barb Matlaga, Chairs

10) Rain date for 1st Annual Sparta Train Station Vintage Car Show, Sparta

16) Brookdale of Florham Park Asst. Living, Florham Park, NJ, Noon - 3 PM, Greg Roser, Chair

17) Brookdale of Florham Park (Rain Date)

17-22) AAA Glidden Tour, (AACA Hosted) Hastings Nebraska, Nebraska Region

23) The Chelsea at Bridgewater, Bridgewater, NJ, **DONOR, 9 AM - 11:30 AM, Abe Platt, Chair**

23) Eastern Star Assisted Living, Bridgewater, NJ, Noon - 2:15 PM, Bernie Cooney, Chair

24) Oktoberfest Car Show, Chubb Park, Chester, NJ, P.J. Ehmann, Chair



30) Country Arch Care Center, Pittstown, NJ, Noon - 3 PM, Bill Pritchett, Chair

OCTOBER

1) Autumn Outing, Hunterdon Hills Playhouse, Hampton, NJ, Brenda Zimmerman, Chair

1) Watchung Mountain Chapter Car Show, George Ernst, Chair

4-7) AACA Eastern Fall Meet, Hershey PA

5) NJ Region 705th Meeting

13-15) NJ Region Fall Foliage Tour, Lukans, Pete Cullen and Anthony Cecala, Chairs

21) NJ Region Fall Mystery Tour, (Rain or Shine) Bill Pritchett, Chair

22) Flemington Speedway Historical Society, 4-H Grounds, 9 AM - 3 PM, Ringoes, NJ, Wayne Tuck, Chair

22-25) All Buzzy Tour, Altamonte FL, Buzzards Breath Region

29) Car and Truck Show and Food Truck Festival, Middlesex Borough, NJ, **DONOR**, Abe Platt, Chair

NOVEMBER

11) NJ Region 706th Meeting and "OLD TIMERS" event, Herb Singe's Museum, Hillside, NJ, 11 AM - 2 PM, Jerry Peck, Chair

18) Tour of Steven Babinsky's Automotive Restoration, Inc., Lebanon, NJ, Abe Platt, Chair



N J Region AACA September 2017 Presidents Message

I would like to thank the New Jersey Region members for their get well wishes during my July stay in the hospital. I'm still not 100% but catching up quickly.

Already being past the deadline for the September Road Map, I'll be brief. Our calendar is still full through September and with Hershey on the horizon the activity level will be slowing down. This should give us time to reflect on the past year. Is there something we should have done differently? Are there any new activities we should be planning for next year? Was our membership effort successful?

Your comments and ideas are important. Please share your thoughts with the board members so they can be discussed at the next board meeting. Always look ahead while learning from the past.

Richard N. Payne
CERTIFIED AGENT

Central New Jersey
908-625-1498 CELL
908-572-7005 OFFICE
1fst427@gmail.com



Auto Appraisal Group Inc.

Toll Free 800-848-2886 Fax 888-575-9319 www.autoappraisal.com



Town & Country Pool Services

SERVICE • RENOVATIONS • EQUIPMENT

RICHARD A. (DICK) MOWBRAY

40 Millbrook Road
New Vernon, NJ 07976

(973) 993-1621
Fax (973) 993-1456

**FREE COMPUTER TRAINING
OFFERED TO NJ REGION MEMBERS**

Contact Rich Reina
908-894-3267

Email r_reina@msn.com





New Jersey Region AACA
Secretary's Minutes

703rd Region Meeting
August 13, 2017

The 703rd Region Meeting at our annual picnic was called to order at precisely 11:40p.m.

All were asked to rise for recital of the Pledge of Allegiance

The following guests were welcomed: **Josie Delapaz**

Motion to dispense with our regular agenda was made by newly invigorated **President Wayne Tuck**. It is interesting to note that **Wayne** appears to have made a great recovery from recent medical problems.

Important announcements: **Abe Platt** asked those people who plan on attending upcoming assisted living meets that he is chairing, for some indication of attendance. Nowadays these facilities need a head count to assure adequate comestibles for participants. The same is true for meets run by **Carol Durna** and **Bernie Cooney**. **Abe** also mentioned that on August 27th there will be a benefit car show for a fireman who lost his home to fire. For more information, see **Abe**.

The meeting was adjourned at 11:45 am.

It is interesting to note that upon adjournment a first class feast of region supplied BBQ foods and region-member supplied specialties and deserts were enjoyed by all members present.

It is also interesting to note that after appetites were sated, **Bob Smith** presented picnic bonuses. It is interesting to note that **Jay Deboy** won both bonuses. It is interesting to note that **Jay Deboy** showed his true generous nature and returned the second bonus,

allowing **Betty Allen** to also enjoy the festivities.

Respectfully submitted,
Bernie Cooney
Region Recording Secretary

October Cover Photos

For the Front Cover

Abe Platt, No.8 in 2016 Part. Points
Anthony Cecala, No. 20 in 2016 Part.
Points

For the Inside Back Cover

Duane Copley, No.32 in 2016 Part. Pts
Carole Durna, No.44 in 2016 Part. Points

Please provide your pictures and blurb to Art Briggs As soon as possible but no later than September 12th!!

Our New Website

is a wonderful thing!

You can find there **Activity Forms**, the current and updated **Region Calendar of Events**, the current and past **Road Maps** (And if I know Leif, he is working on figuring out how to get future Road maps included!) and **all kinds of information** about the NJ Region AACA!

Region Clothing Emporium

T-shirts \$8 (M, L, XXL, 3XL)
Jackets \$28, \$30, \$35 L, XL, XXL, 3XL
Jackets (heavy) \$40 - \$50
Sweatshirts \$16 - \$20





CELEBRATIONS

By Brenda Zimmerman

September Anniversaries



10 th) Glen & Barbara Crater	57 years
17 th) Bill & Annabelle Wilmer	51 years
27 th) Jim & MaryEllen Mumm	48 years
29 th) Mike & Diane Manganelli	32 years

September Birthdays



2 nd)	Ralph Knechel
6 th)	Roy Konwiser
12 th)	Eric Symonds
13 th)	Ellen Konwiser
14 th)	Carol Durna
	Barbara Espy
15 th)	Eleanor Kielblock
16 th)	Lillian Anderson
	Maureen McCannl
17 th)	Doris Cofone
18 th)	Bill Pritchett
	William Young
19 th)	Anton Dietrich
26 th)	Jay Leonard

**Interested in having your Birthday
and/or Anniversary dates
published?
Please contact Brenda
Zimmermann
908-625-0052**

September Meeting Speaker

Ira Pitel, a member of the Region, will be speaking on the electric car industry. He spoke a few years ago to us with his insights into the industry and is now bringing us up to date. He is the President of Magna-Power which designs and manufactures robust programmable power products in the USA that set industry standards for quality, size, and control. His company is a major supplier to the electric car industry.

Ira holds 28 patents in the field of power electronics and is co-recipient of the 1995 Society Prize Paper Award of the Industry Applications Society. He was honored as the Rutgers Outstanding Engineering Alumnus in 2000. He received the 2008 Gerald Kliman Innovator Award. He is a Fellow of the IEEE and has served in many IEEE capacities including Society President of the Industry Applications Society. He is a member of the Eta Kappa Nu and Tau Beta Pi.

Sparta Train Station Vintage Car Show

30 Station Road, Sparta, NJ

Saturday September 9, 2017 (Rain date
Sunday September 10th) - assemble at
9:30AM, show 10:00AM to 3:00PM.

Nick and I are very excited to be the chairs of a NEW destination for a NJ Region AACA car show with our friends from the VCCA also invited. The Sparta Train Station, located in Sparta, NJ is close to home and a recently discovered gem! The Station is newly restored and preserved for future generations. It is now opened as a non-profit community center for creative training experiences and craft classes. We have the opportunity to have a car show



here with ample parking, clean restrooms, food vendors available, and perhaps some surprise art or craft display at this historic site.

Our gracious hostess for this event is Katelyn Leondi the Director of the Sparta Train Station, (862) 222-6666. She is busy advertising this event in the community so we should have a good turnout to see our cars! For the event listing see the Station web site: TrainCreative.org. For history of the train station see: Spartatrainstation.com.

PLEASE JOIN US!!!!

Please confirm your attendance with Barbara and Nick Matlaga 570-897-6151

Directions: From Route 80 – take exit for Route 15 north. Continue on Route 15 for 9.4 miles to exit for County Road 517 toward Sparta/Franklin. Turn right and stay on 517 for about ½ mile. Make a left onto Station Road. Travel 0.4 mile to Train Station on the right.

Spring-Hills Assisted Living of Morristown

**Monday, September 11, 2017 (Rain or shine)
12:30 to 3:30 PM**

On Monday, September 11, 2017 we are scheduled to conduct an Antique Automobile Enjoyment Event for the Residents of the Spring-Hills Assisted Living facility of Morristown. This is a new event for us. Please note that this is a **weekday event**, which is somewhat new to us. The Community Relations Coordinator, Theresa McGrath, reached out directly to the NJ Region AACA to discuss this event. The Recreation Director, Lunique Cadeau, will be our hostess for this event. The Spring-Hills Assisted Living is located at 17 Spring Place, Morristown, NJ 07960; (973) 539-3370. Our arrival is scheduled for around 12:30 and we will assemble in our designated parking area at the

front of the facility. We will be provided with lunch while the residents, accompanied by the facility's staff, wander outside to look at our beautiful antique automobiles. The residents and staff will vote on their favorite car(s) and the three cars that receive the most votes get a nice prize. Come join your friends from the NJ Region AACA as well as members of the assisted living community. If you have any problems or questions, please contact Abraham Platt (732) 752-6341 or via email abeplatt@aol.com. **This is a rain or shine event, so if the weather is threatening, contact Abraham Platt on his mobile phone (732) 433-5319. The Spring-Hills of Morristown will be providing us with a donation for our participation in this event.**

DIRECTIONS:

From Route 287 North: Take Exit 36B onto Lafayette Ave. Proceed west on Lafayette Ave. to Morris St. Turn right onto Morris St. and proceed to Spring St. Turn right onto Spring St. and immediately turn right onto Spring Place. The Spring-Hills facility is on the right at the end of the street.

From Route 287 South: Take Exit 36 onto Lafayette Ave. Follow the directions above.

Abraham Platt

Event Chairman

Day of event mobile phone (732) 433-5319



The Road Map – September 2017 New Jersey Region Web Site <http://njregionaaca.com/>



BROOKDALE OF FLORHAM PARK
ASSISTED LIVING

SEPT 16TH 12:00-3:00PM

Brookdale of Florham Park, formerly known as Wynwood, has invited the NJ Region AACA for the fourth consecutive year to display our vehicles at their facility in conjunction with "National Assisted Living Week." They have a beautiful facility with a nice location for our display. There is plenty of shade, and also a gazebo adjacent to the parking area. They will offer prizes to the 1st, 2nd, and 3rd place winners, as chosen by the residents. Our gracious host Nicole Klinzing promises a lunch much improved over what was served last year.

Nicole has stated that this year's event will have two antique fire engines in attendance, so bring the children & grandchildren. In addition, there will be a dunk tank and a caricature artist as fundraisers. There will be music, a barbeque lunch, and some vendors in attendance.

The date is Saturday September 16th 12:00 to 3:00PM, with a rain date of Sunday Sept. 17th (call Greg 908-403-6486 if inclement weather). Brookdale has invited the residents' families to attend, and will promote the event locally.

Brookdale of Florham Park is located at 8 James Street, Florham Park, NJ, at the corner of Hanover Road. The facility is just one block from Columbia Turnpike (County Highway 510), which is easily accessible from Route 24. (This is right down the road from where we had our Spring Meet for many years.)

The event chairman is Gregory Roser. Call 908-403-6486 or e-mail g.rosen@verizon.net if you have any questions. This was a really enjoyable and well attended event in previous years. Let's again make it a big success.

72nd Revival AAA Glidden Tour®
September 17 - 22, 2017
Hastings, Nebraska

Meet In
The Middle

Hosted by the Nebraska Region AACA
Based at the Adams County Fairgrounds

Limit - 200 pre-1943, historically correct vehicles

Holiday Inn Express
402-463-8858
Rate: \$119.95

Comfort Inn
402-463-5252
Rate: \$90.00

Quality Inn
402-461-4076
Rate: \$75.00

Registration opens May 1, 2017

Chairman
John Nikodym
402-746-2248

Registration
Myron Smith
402-429-0118

gliddentour2017@gmail.com

www.gliddentour.org

The Chelsea Assisted Living of Bridgewater
September 23, 2017 (Rain or shine)
9:00 AM to 11:30 AM

On Saturday, September 23, 2017, we are scheduled to conduct an Antique Automobile Enjoyment Event for the Residents of The Chelsea Assisted Living facility of Bridgewater. This is not a new event for us. However, this year Bernie Cooney has asked me to assist him and take on this event as Chair. Please note that the Bridgewater Library no longer coordinates the events in Somerset County, so we reached out directly to the activities director, Dorothy Pietrucha, who will be our host for this event. The Chelsea is located at 680 U.S. Route 202 (Rts 202/206) in Bridgewater, NJ 08807; (908) 252-3400. Our arrival is scheduled for around 9:00 am and we will assemble in our designated parking area at the rear of the facility. We will be provided with breakfast while the residents, accompanied by the facility's staff) wander outside to look at our

The Road Map – September 2017 New Jersey Region Web Site <http://njregionaaca.com/>



beautiful antique automobiles. The residents and staff will vote on their favorite car(s) and the three cars that receive the most votes get a nice prize. Come join your friends from the NJ Region AACAA as well as members of the assisted living community. This is a rain or shine event. If you have any problems or questions, please contact Abraham Platt (732) 752-6341 or via email abeplatt@aol.com. **The Chelsea at Bridgewater will be providing us with a donation for our participation in this event.**

Please let me know by September 20th if you are planning to attend so that we can provide Ms. Pietrucha with an idea of how many cars we can expect.

Abraham Platt
Event Chairman
Day of event call my mobile phone (732) 433-5319

DIRECTIONS:

From Interstate Rt. 287 (South): Take the exit for Rt. 202 South and stay to the right to take the exit for Commons Way (Bridgewater Commons Mall). Turn left onto Commons Way and take the ramp on the right to Rte 202 North. The Chelsea is on the right (east side of Rte 202 N) in approximately 1 mile.

From Interstate Rt. 287 (North): Take the exit for Route 22 West, which is on the left. Use the right lane on Rte 22 W to take the US-202 N/US-206 N ramp to I-287 N/Morristown/Netcong. Keep left and merge onto US-202 N/US-206 N. Keep right to stay on US-202 N/US-206 N. The Chelsea is on the right (east side of Rte 202 N) in approximately 1 mile.

From Interstate Rt. 78 (East or West): Take the exit for Interstate Route 287 South and follow the directions for **From Interstate Rt. 287 (South)** above.

From Rt. 22 (East or West): Take the exit to Route 202 North. Stay to the right. The Chelsea is on the right (east side of Rte 202 N) in approximately 1 mile from Rte 22.

From Rt. 202 (North): Stay to the right as you cross over Route 22. The Chelsea is on the right (east side of Rte 202 N) in approximately 1 mile from Rte 22.

From Rt. 202 (South): The Chelsea is on the left (east side of Rte 202 N) in approximately 4 miles after going under Interstate Rt. 287.

Eastern Star Assisted Living

September 23, 2017

(Held rain or shine)

On September 23, 2017, members of the New Jersey Region, AACAA (and our friends at the Raritan River Region, CLC) are invited to Eastern Star Home. This is our oldest and dearest facility (as well as our best lunch stop). Last year, Eastern Star was putting the finishing touches on an extensive renovation. However their management proved their resourcefulness. Freshly laid blacktop awaits a strong contingent of the nicest collector cars to be had. Gone is the errant visit of a hard working bulldozer. This year the newly planted shade trees will offer us more protection from the late summer sun. We will also see the permanent results we've been hearing about. Eastern Star Home is located at 11 Finderne Avenue Bridgewater NJ (908)722-4140.

Although two events are scheduled for today, each of these stops is considered a separate event. Go to one – go to both: It is your decision.

Any problems or questions? Contact Bernie Cooney. My phone number is (732) 629-7544. Or email dunbar53@optonline.net Day of event call (908)229-9840



Car Show and Oktoberfest

September 24, 2017

Chubb Park, Rt.24, Chester, NJ.

Any time after 12:00 noon. Free food & drink. PJ Ehmann, Chair

Oktoberfest FAQs

When is the Chester Lions Club Oktoberfest held?

Saturday, Sept. 23, 2017 from noon to 8pm

Sunday September 24, 2017 from noon to 8pm

Where is the event held?

Chubb Park on Route 24 in beautiful Chester, NJ.

Will the event be held if it is raining?

YES! Oktoberfest Weekend is RAIN OR SHINE.

How much does it cost to get in?

Admission is \$6 for adults. Children under 12 are free. Parking for the event is also free.

Does the Oktoberfest accept credit cards or checks?

We do not accept credit cards or checks, however ATMs are available at the festival as well as in downtown Chester.

Can I bring my child?

The Chester Lions Club Oktoberfest is a family event. Live music, entertainers, bounce houses and other inflatables, games, a climbing wall, and other activities are available for them to enjoy.

Can I bring my pet?

For the safety of your pet and event goers, pets will not be allowed into the event. Service dogs are permitted should you be in need, and are required to wear their signifying vest.

When do you stop serving beer?

Taps shut off at 7:30 pm. The festival closes at 8 pm.

Will there be music?

Live music provided by Die Spitzbaum of NY can be enjoyed all weekend long.

Is there any food on site?

The Chester Lions Club food tent offers a variety of authentic German food including bratwurst, German potato salad, sauerkraut, smoked pork chops, apple strudel, delicious beehive cake and authentic plum cake, and more. Hot dogs, ice-cream, funnel cakes, and more are also available on site. Outside food and drink is not permitted.

Who does the Chester Lions Club Oktoberfest benefit?

In previous years the net proceeds from the Oktoberfest were donated to such organizations as Soldiers Angels, an organization that supports our service men and women, and the Lions Eye Research Foundations ophthalmic surgeons of the University of Medicine and Dentistry of New Jersey specializing in glaucoma treatment. We also support our local police, fire and rescue organizations, Morristown Memorial Hospital, and so many other worthy organizations.

Drinking Responsibly...

The Chester Lions Club encourages everyone to drink responsibly. Over-consumption of alcohol can affect our bodies, judgement and perception. It is our responsibility as friends, family and citizens to watch out for others. DON'T DRINK and DRIVE!

[In the Road Map – September 2017](http://njregionaaca.com/) New Jersey Region Web Site <http://njregionaaca.com/>



Country Arch Care Center

114 Pittstown Road, Pittstown, NJ 8867

September 30, 2017

On September 30th we will be visiting the Country Arch Care Center, 114 Pittstown Road, Pittstown, NJ 8867; (908)-735-6600 will furnish us a meal and prizes for the top three cars as voted by the residents. In case of inclement weather, please check the Region website, www.njaaca.org, or call Bill Pritchett at 908-581-0411 the morning of the meet.

This is the rescheduled date for the rainout on June 17th.

Directions: Take I-78 to exit 15 and take Rt. 513 (Pittstown Road), approximately 1.5 miles south to Country Arch.

NJ Region Autumn Outing

Hunterdon Hills Playhouse

Sunday October 1, 2016

\$64.50 per person

1:30 PM Tailgate Party; Doors open at 2:15

The play is Neil Simon's hilarious comedy "Come Blow Your Horn"

Reservations had to be given to Hunterdon Hills Playhouse by August 15, 2017.

Brenda Zimmerman, Chair



GRAB THE WHEEL, GET THE FEEL!
2017
Hershey
AACA
EASTERN DIVISION
NATIONAL FALL MEET
OCTOBER 4-7, 2017
717-566-7720
fallmeet@hersheyaaca.org
Registration information can be obtained by submitting the activity request card that came with this magazine to AACA Headquarters.



mid-state
EQUIPMENT CO., INC.
Wayne Tuck
Cell 609-240-1561
rwtuck@comcast.net
Office 609-737-7400 Fax 609-737-6790
1462 River Road Titusville, NJ 08560

2017 Region Fall Foliage Tour

Lukan's Farm Resort, Hawley, PA

October 13-15, 2017

This weekend trip is about a month away! To see all the lodging details, please refer to the article in the July Road Map, but here's an interim update on this year's Fall Foliage Tour:

As of the end of August, all 24 rooms at Lukans have been reserved by car club members – either AACA NJ Region members or several VCCA members who acted on our invitation to join the Region on the tour. While

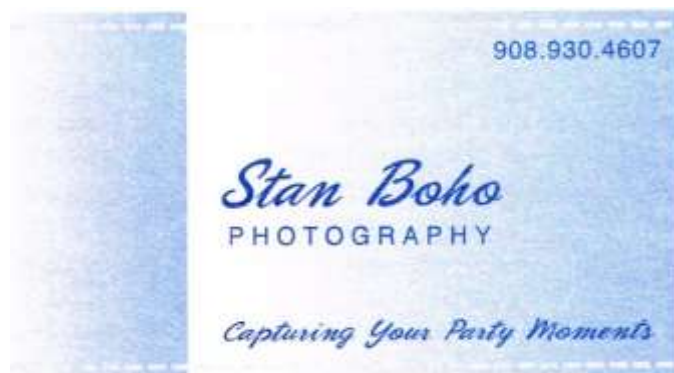

908.930.4607
Stan Boho
PHOTOGRAPHY
Capturing Your Party Moments



there are no rooms available at this time, it is not unusual for a member to have to change their plans at some point prior to the tour. So, if you are still interested in joining the tour, please call or email me at oldcarz57@aol.com to have your name added to a wait list, which is good for both you, and any member that might have to cancel.

We are still working on final attractions scheduling for Friday activities, but we now have verbal reservations for 48 seats on an all-day scenic rail excursion and picnic for Saturday at a cost of about \$25 p/p and maybe \$10 for the optional BBQ lunch at the termination point, which is near the Zane Grey house and museum. For details on the train ride, visit <http://www.thestourbridgeline.net/>.

In keeping with tradition, both evenings will start off with pre-dinner wine & cheese in the club house, and after dinner, friendly chatter by the fireplace and ping pong table. As always, any suggestions for this year's trip or next year's would be appreciated!

Pete Cullen and Anthony Cecala
Fall Foliage Tour Co-Masters

NJ Region Mystery Tour

October 21 (Rain or Shine)

Time 9:30 at the Hampton Diner.

This year our destination will again be a surprise. In the past, some of you have almost guessed where we were going based upon my clues. This year the clues are "big" and "award winning." From these you should be able to easily surmise our destination. Again, I believe this is a place very few, if any, of you have visited. It will be indoors and is handicap accessible. The tour will be rain or shine. Make sure you have a full tank as we will be driving for a while. However, there will be plenty of gas stations along the way.

The cost per person will be \$3.00, which I would like to collect in advance. You can either give it to me at the September or October meeting or mail me a check payable to NJ Region ACAA to: 6 Columbine Road, Whitehouse Station, NJ 08889.

After this, I plan to do something different for lunch. We will have pizza and subs at a special place. Please bring lawn chairs so we can be outside if the weather cooperates. If not, we will have plenty of room inside, but the view will be very interesting either way. I will have the costs in the October Road Map.

We will meet at and leave around 9:30 at the Hampton Diner, 36 Hampton House Rd (Route 206 N), Newton, NJ 07860. Phone: (973) 383-1550

If you have any questions, please call me at 908-534-9069. Day of tour please call me on my cell phone at 908-581-0411.

Directions: The Hampton Diner is about 13 miles north on Route 206 from I-80, exit 25. It is about ½ mile on the right side after you pass ShopRite.

Bill Pritchett

Flemington Speedway Historical Society

October 22, 2017, 9 AM - 3 PM,

4-H Grounds, Ringoes, NJ

I have been in touch with the Flemington Speedway Historical Society that holds their annual car show at the Hunterdon County 4-H fairgrounds. This show attracts over 1000 cars every year. They have provided us with an indoor area 12X20 at no charge to set up a membership table and display. Please plan on participating in this event!

Wayne Tuck, Chairperson





Car and Truck Show and Food Truck Festival

Sunday, Oct. 29, 2017, 11:00 AM - 4:00 PM
Mountain View Park. Middlesex, NJ

Attention enthusiasts of motorized vehicles with two, three, four or more wheels, the Middlesex Elks are presenting a Car, Truck, and Motorcycle Show and Food Truck Festival at Mountain View Park in Middlesex Borough, NJ. Vehicles of All Types are Welcome. Bring your Antiques, Classics, Modified, Customs, Hot Rods or Special Interest Cars, Motorcycles, and Light Trucks. Fun will be had by the Entire Family, with Good Food, Music, and Friendship for all. Food and beverages will be available for purchase from a variety of Food Trucks that will be present to satisfy your hunger and to quench your thirst. See the attached flyer/registration form for additional details and the Vehicle Registration Form on page 31.

LOCATION:

Mountain View Park, which is located west of and adjacent to Middlesex High School, is on Bound Brook Road (Route 28), Middlesex Borough, NJ 08846.

SHOW VEHICLE ENTRY FEE:

Pre-Registration: \$15.00

Day of Event Registration: \$20.00

Pre-Registration Fee must be received by October 25, 2017.

Make Checks Payable to: "Middlesex Elks, Lodge 1488," 545 Bound Brook Road, Middlesex, NJ 08846

Vehicle Registration is from 9:00 am until 11:00 am.

Show vehicles will enter off of Bound Brook Road through Parking Lot #1 to the left (west) of the gazebo, which is located west (to the left) of Van Ness Dr.

For more Car Show information contact: Abraham Platt @ (732) 752-6341 or email: abeplatt@aol.com.

SPONSOR:

Sponsored by the Middlesex Elks, Lodge 1488, 545 Bound Brook Road, Middlesex, NJ 08846

For more Event information contact: Daniel Erickson @ (908) 242-7100 or email: erickson1228@gmail.com

All proceeds of this event will go to the Middlesex Elks for charitable causes. As the premier charitable fraternal organization in the Borough of Middlesex, The Middlesex Elks have been staunch advocates for special needs children, and veterans.

Thank you for your interest.

Abraham Platt

Vehicle Event Chairman

Day of event call my mobile phone (732) 433-5319

DIRECTIONS:

From the West: Take U.S. Route 22 East to the King George Rd/Green Brook Rd. exit. Exit to the right (South) onto Sebrings Mills Rd. which turns into Green Brook Rd. Proceed on Green Brook Rd. to the traffic light and turn left onto Bound Brook Rd. (Rte. 28 East). Follow Bound Brook Rd. to Mountain View Park. Turn



left into Parking Lot #1 on the left, just before you reach the McDonalds on the right.

From the East: Take U.S. Route 22 West to the Warrenville Rd. exit. Exit on your right and take the jug-handle to the left onto Warrenville Rd. South. Proceed on Warrenville Rd. to the traffic light and turn right onto Bound Brook Rd. (Rte. 28 West). Follow Bound Brook Rd. to Mountain View Park. Pass Van Ness Dr. and the Gazebo and turn right into Parking Lot #1, just after you pass the McDonalds on the left.



“TRIVIA TIDBITS”

By Gregory Roser

- 1) What was the name of the first crash test dummy used in 1949?
- 2) What was the limited production 1957 Chevrolet that GM offered to racers?
- 3) Bonnie & Clyde were ambushed and killed by the Texas police in what car?
- 4) What 1930's car had the famous coffin nose?
- 5) The first fully armored car was produced in 1915 by what manufacturer?
- 6) What two 1970 GM muscle cars were available with 4-wheel disc brakes?
- 7) The winner of the first Daytona 500 race was awarded what trophy?

- 8) Cadillac's first limousine was offered in what year?
- 9) What is "Twilight Sentinel?"
- 10) The Indianapolis 500 race has what nickname?

The answers can be found elsewhere in this issue.

Proposed Changes to the NJ Region AACA Constitution & By-Laws; Point Meets and Points

Due to some discussion regarding the fairness/unfairness of the NJ Region of AACA Participation Points, President Tuck appointed a committee, chaired by Vince DeLisi, to review the current Participation Point system and make recommendations.

Below is a draft of the committee's recommendations, followed by a copy of the current Participation Point Rules for your perusal.

This will be again discussed in the September 2017 meeting. **PLEASE READ!!**

PROPOSED

NJ Region AACA proposal for a Revised Point System – Discussion Draft – July 6, 2017

General terms and conditions:

- Point year shall begin on December 1 and end on November 30.
- Member must legibly sign the sign-in sheet, including membership number.
- In the case of national meets, participating member must notify the Point Chair within 30 days.
- Point standings of the top 50 members will be published in the Road Map in May, July, September, and February.

The Road Map – September 2017 New Jersey Region Web Site <http://njregionaaca.com/>



- It is the chairman's responsibility to notify the Points Chair if an event includes a monetary donation.

In order for a meet or gathering of any type to be considered a point event by the Vice President, it shall satisfy the following criteria:

1. A member of the NJ Region must be the Meet Chairman or serve as the event coordinator.
2. All members of the NJ Region must be eligible to participate.
3. All AACA eligible vehicles must be eligible to participate.
4. The meet must be scheduled and placed on the calendar by the Vice President.
5. The event must be published at least once in the Road Map prior to the scheduled event or be the subject of an official email to all members at least 10 days in advance of the gathering.
6. In order for a member to receive points, adequate "participation in an event" shall be determined by the meet chairman or event coordinator. They may delete or strike a member's name from the sign-up sheet or participation sheet if, in their opinion, a member's participation is less than adequate.

Participation Point Rules

1. Attendance at a Region point meeting or event of any kind – 20 points.
2. Attendance at a Region Judging Seminar – 50 points.
3. AACA National meetings & events: Maximum number of points per event – 50 – except for participation on a National Tour as detailed below.
 - a. Attendance at a National meeting or event of any kind – 20 points – without AACA qualifying vehicle.
 - b. Judge a National Meet – 50 points

- c. Attending Judging Seminar or other training class – 50 points
4. Spring Meet – points can be combined if a member performs multiple functions. No bonus "revenue generation" points will be earned for this event.
 - a. Chairman – 300 points
 - b. Registrar – 100 points
 - c. Chief Judge – 100 points
 - d. Field Coordinator – 100 points
 - e. Publication Coordinator – 100 points
 - f. Gate coordinator – 100 points
 - g. Safety coordinator – 100 points
 - h. Trophy coordinator – 100 points
 - i. Book sale coordinator – 100 points
 - j. Bake sale coordinator – 100 points
 - k. Volunteer
 - i. Judge – 100 points
 - ii. All other "helpers" – 50 points
 5. Chair a "point event" (note in the case of co-chairs, points will be split)
 - a. Includes a monetary donation – 200 points
 - b. Other – 100 points
 - c. Event lasting more than one day
 - i. 200 points
 - ii. Revenue generating – 400 points
 6. Annual picnic
 - a. Chairman – 200 points



- b. Cooks and other “helpers” at the discretion of the Chair – 50 points.
- 7. Chair of annual Region banquet – 200 points
- 8. Chair of annual Region tour – 400 points.
- 9. Membership Recruitment
 - a. Chairman – 100 points
 - b. Work membership booth at a Region or non-region event – 50 points.
- 10. Roadmap Editor – 500 points
- 11. Celebrations Chair – 50 points
- 12. Awards & Trophies Chair – 200 points
- 13. AACA legislative liaison – 50 points
- 14. Equipment Chair – 100 points
- 15. Archivist Chair – 50 points
- 16. Welcoming Chair – 100 points
- 17. 50/50 Chair – 100 points
- 18. Sunshine Chair – 50 points
- 19. Refreshments Chair – 100 points
- 20. Accessories Chair – 100 points
- 21. Region Clothing Chair – 100 points
- 22. Autumn Outing Chair – 100 points
- 23. Constitution & Bylaws Chair – 100 points
- 24. Roster Chair – 100 points
- 25. Fall Foliage Tour Chair – 200 points
- 26. Attend a region or national tour with an eligible car:
 - a. Five or more days
 - i. Driver – 100 points plus vehicle points
 - ii. Passenger – 100 points
 - b. More than one day, but less than five days

- i. Driver – 50 points plus vehicle points
 - ii. Passenger – 50 points.
- 27. Vehicle points, to be adjusted by one year, each year – (2017)
 - a. Vehicle points awarded to driver:

i. 1890 – 1912	70
ii. 1913 – 1922	65
iii. 1923 – 1932	60
iv. 1933 – 1942	55
v. 1943 – 1952	50
vi. 1953 – 1962	45
vii. 1963 – 1972	40
viii. 1973 – 1982	35
ix. 1983 – 1992	30
x. 1993 – present	0

EXISTING

POINT MEETS AND POINTS

Clarification of Point Meets and Points

In order for a meet to be declared a Point Meet by the Vice President, it shall meet the following criteria:

1. A member of the NJ Region must be the Meet Chairperson or serve as the event coordinator for the NJ Region AACA.
2. The meet must provide for participation by all members of the NJ Region and all AACA eligible vehicles.
3. The meet must be scheduled and placed on the calendar by the Vice President.
4. The event must be published at least once in the NJ Region **Road Map** prior to the scheduled event.



Member Event Presence and Participation

Points:

Adequate "participation in an event" shall be determined by the Meet Chairperson or Meet Coordinator. They may delete or strike a member's name from the sign-up or participation sheet if, in their opinion, that a member's participation was less than adequate.

PARTICIPATION POINT RULES

(Revisions as approved by membership 2005)

Participation Points for Vehicle Participation in Region Events are found in the Membership Information and Roster booklet. Changes are printed each year in the section titled Vehicle-Participation Point System. The following explains the process:

Any New Jersey Region activity (except swap meet) that has been previously published in the Road Map will be a "Point Event". Points will be awarded as follows:

1. Attendance at a Region or the National Annual Meeting. - 20 points
2. Attendance at a Region or National Judging seminar - 50 points
3. Act as a judge at the Region Spring Meet - 100 points
4. Act as a judge at a National Meet - 50 points
5. Chair a regular Region "point event" - 100 points
 - a. Chairperson of the Annual Region Tour - 400 points
 - b. Chairperson of the Region Spring Meet - 300 points
 - c. Chairperson of the Annual Region Picnic - 200 points
- d. Chairperson of any event lasting more than one day - 150 points
- e. Spring Meet Registration Coordinator - 100 points
- f. Chairperson of the Region Annual Banquet - 100 points
- g. If an event has more than one chairperson, the co-chairpersons will share the points evenly.
- h. Spring Meet Publications Coordinator – 100 points
- i. Spring Meet Chief Judge – 100 points
- j. Spring Meet Field Coordinator – 100 points
6. Attendance at any Region seminar (non judging) -20 points
7. Attend a Region Tour or National Tour with an eligible car:
Five or more days:
Driver - 100 points plus vehicle points
Passenger members - 100 points.
More than one day in duration and less than five days:
Driver - 50 points plus vehicle points
Passenger members - 50 points.
8. Attendance at any other Region point event with a qualified car, (except swap meet, seminar, tour, or meeting) the driver will receive 20 points plus vehicle points; passenger members will receive 20 points.
9. Region event Vehicle Points (table adjusted each year reflecting a ten-year window for each point step) awarded to the driver.



10. All events resulting in a contribution to the Region, and lasting more than one day earn **double points** for participants.
11. The President and Vice-President will be excluded from points for running events.
12. Points shall accrue for the twelve-month period beginning December 1 through November 30.
10. To receive points at a regular Region meeting or event members must legibly sign their name and Region number on the attendance sign-in sheet.
11. Joint spouse will use the membership number with the suffix "S", providing the spouse is a paid-up joint member in both the Region and National rosters.
15. Members attending National events (judging, judging seminars, or tours) must notify the Participation Point Chairperson of the activity within 30 days.
16. Point standings of the top 50 members will be published in the Road Map in May, July, September, and February.
17. Members attending Region events will receive 20 points each, whether arriving as a passenger in a "qualified car" or by any other means (including driver or passenger in a modern auto, mass transit, etc.).

**LEVER SHOCKS REBUILT
BRAKES SLEEVED AND REBUILT**

EXCHANGE OR YOURS REBUILT
BRAKES: SLEEVING ONLY OR
COMPLETE REBUILDING
FAST SERVICE

Apple Hydraulics
1610 Middle Road
Calverton, NY 11933
1-800-882-7753
(631)369-9515
<http://www.AppleHydraulics.com>



APROS



**You are the Sales
Team**
Wayne Tuck
Vice-President,
Membership

Being newly elected to your national board of directors and not knowing what my assignment would be I was reluctant to accept the nomination for president of the New Jersey Region. After much persuasion, I agreed to accept the position and was put on the ballot unopposed. The New Jersey Region is the tenth oldest region in the country, having been in existence since 1951. Membership, much like the national, has remained constant for many years. Providing regular monthly meetings, tours, annual car show, parades and attending numerous charity events, this region offers a lot of fun and friendship to members. Upon learning my assignment would be VP Membership I became very aware that our region was missing out on some great opportunities to recruit new members. Putting the subject on the meeting agenda brought forth many great ideas from members who

RESTORATIONS
Complete/Partial or Parts
ED SYMONDS

**Auto Radiators
Repaired** **Auto Glass
Tinted or clear**
(Early cars flat glass only)

908-637-8989 486 Rt. 46 Great Meadows, NJ 07838



were very enthusiastic about getting involved with a recruiting initiative. As a result, a membership recruitment committee was formed. Recruitment literature, displays, banners and plans to attend more events where potential members would be present were put in place. The new "Red Mustang" cut-outs provided by national were included with our recruitment package. Our recruitment committee has been very encouraged by the early positive results of their efforts and are planning many more events to grow our region membership. What does your region do to recruit new members? Does your region or chapter attend events that other old car enthusiasts participate in? Do these events afford the opportunity to set up a membership table to promote membership? Does your club have literature available for members to carry with them promoting the benefits of region membership? Do you have a committee to coordinate member recruitment? What activities does your club provide that would interest other old car enthusiasts? Do you have region members that belong to marque clubs such as Buick, Packard, Hudson, Model A, etc.? Do they promote the fact that belonging to an AACA Region enhances their hobby? Finally, what can national provide to help you with your efforts? I'm anxious to hear from you with any ideas you can share that work for your region. Our region members are our best salespeople. Your efforts can help us grow and remain strong!



From the Editor's Desk

Last month's Rummage box article dealt with the question of "Why AACA." To many of us, this is a "no brainer." But

too many times members question why it is a necessity to belong to the National AACA in order to be a member of a local region. A couple years ago, some in our region brought up this question and I reached out to National, Steve Moskowitz to be specific, for answers, which he provided and I published at that time. This month I have selected, as a follow-up to Mary Bartemeyer's question, with Wayne Tuck's column, "You are the Sales Team."

You may have noticed that Wayne practices what he preaches. He initiated an effort to increase the membership of our region significantly this year, and an effort to retain these new members. With the help of the membership committee he formed earlier this year and the efforts of our Membership Secretary, Bill Pritchett and his family, we are on target to reach, if we haven't already, 200 members by years end. Congratulations to Wayne and the membership committee for their efforts!

Respectfully submitted,
Art Briggs, #1469, Editor

HERB SINGE #11 * 63 YEAR MEMBER NJ REGION AACA	
Dealer in Mailing Equipment	Active buyer & collector of
ADDRESSERS	1896-1915 AUTOMOBILES
ENVELOPE INSERTERS	MOTORCYCLES & RELATED
PAPER FOLDERS * TABBERS	MEMORABILIA * AUTOMOBILIA
STRAPPING & TYING MACHINES	1896-1961 AUTO RACING
POSTAGE METERS * PAPER CUTTERS	MEMORABILIA WANTED
PAPER SHREDDERS	Do you have or know someone who
BUY * SELL * LEASE * RENT * TRADE	has a Brass Era car, motorcycles or
Discounts for & lead fees paid	automobilia for sale???
908-289-7900 office	908-868-4008 cell

ASHLEY'S AUTO BODY

EXPERT REPAIRS & REFINISHING SINCE 1952

Tel: (973) 584-7184

Fax: (973) 584-5731



Larry Ashley
Donna Ashley

274 Hillside Avenue
Flanders, NJ 07836
NJ License #03804A



HOME VALUES ARE RISING...
Interested in finding out more?



Mark Forte
 Broker/Sales Associate
 "REAL ESTATE IS MY FORTE"™
 Selling Residential & Commercial
 Real Estate in Morris, Essex &
 Passaic counties for over 14
 years. A resident of Montville
 Township for over 45 years.
 Office: (973) 783-7400, x7565
 Cell: (973) 809-6157
 E-mail: MarkForte@KW.com



Office Address:
 15 Bloomfield Avenue,
 Montclair, NJ 07042

TRY THIS
 FREE APP
 FOR YOUR
 SMART
 PHONE



© 2016 Keller Williams Realty LLC. Keller Williams® is a registered trademark licensed to Keller Williams Realty LLC. An Equal Opportunity Company. Equal Housing Opportunity.

Free – Blue Region Name Badges – Free

I can order the blue Region Name Badges for any club member and family members who need them. They are required when attending Region Business Meetings. Failure to show them results in a 50 cent fine. They are free and will come with each new membership. New members will need to supply me with the following information: Name, Region Number, home address. If you are not a new member, the year you joined the club.

*Duffy Bell, Accessories Chairperson
 Email: duffy_bell@hotmail.com
 Phone: 973-571-1174*

Cover Photos

1985 Oldsmobile Cutlass Supreme Coupe **Pete Cullen, #1140**

Any Region member that has been on a tour in which I've also participated over the past decade has likely seen the pictured vehicle!

One day in Fall 2010, I got a call from my local mechanic, a 3rd generation shop in Verona, who has probably done work on every Cullen family car since the 1960's! Knowing that I'm a car collector, he thought of me when one of his many longtime customers decided, at 90 years old, that it was time to turn in her driver's license. Not that I needed a car, but the fact it was a one owner, all original car with about 65,000 miles, was 'QQ' eligible, and had AIR CONDITIONING, made me realize I could use a new tour car!

Another attraction for me to this car was familiarity with Oldsmobile Cutlass models in my youth, as my parents owned a 1967 F-85, a 1967 Cutlass wagon and a 1975 Cutlass Supreme back in the day.

While this Cutlass needed a serious detailing and some updates, it cleaned up fairly well for a 1980's built car. This 1985 Cutlass Supreme coupe, with its standard V-6, did earn its HPOF certification and award at 2016 Hershey. Over several Region Summer tours, Spring Flings, Fall Foliage weekends and even two National Founder's Tours, it has proven to be quite comfortable, economical and efficient!

Pete Cullen



1964 Ford Station Wagon

We purchased the 1964 Ford Station Wagon prior to going on the 2004 Founders Tour in Tucson, AZ which is where the photo was taken. It is not snow behind the car, it is sand. Ray totally overhauled the motor prior to the trip. It had a 390 cu.in V8 stick with overdrive. No power steering or power brakes. The car was on display at the Eastern Museum of Motor Racing in Latimore Valley, Pa with a 4 sale sign in it. It was owned by Lloyd King, a well-known race car photographer in the Central PA area. The signage on the car door indicated his business "Kings Racing Photos". Mr. King purchased the car new in Hummelstown, PA. Upon his passing his son loaned the car to the Eastern Museum of Motor Racing where it was until we purchased it.

Ray & Judy Fischer

Back cover:

Sarah Fehley's Story

I do not have an antique of my own, and could not get photos of my parents' cars in time, but these are going to be half mine as of May 18th! (1950 Oldsmobile 88, 1999 Pontiac Firebird Formula, 1994 Pontiac Firebird Trans Am, 1987 Chevy Celebrity and 1968 Ford Mustang fastback.)

Sarah Fehley

1952 Mercury Monterey

We bought this car in 1994 and have had a lot of fun with it and met a lot of good car people. I am told we are the third owners of this car. This picture was taken in front of the Madison train station waiting for the parade to start.

Walt

Back cover of September 2017;

1950 Chevy Bel Aire

My 1950 Chevy I bought in 1981, had four children to raise so it went in the garage until my last child finished collage in 2009. I took all the boxes off that were had gathered on top of it. Then my brothers friend who was out of work did the paint job, and I did the rest, great car.

Bob Kelly

"TRIVIA TIDBITS" **(ANSWERS)**

- 1) Sierra Sam
- 2) Black Widow
- 3) 1934 Ford
- 4) Cord
- 5) Cadillac
- 6) Corvette and Z28 Camaro
- 7) Harley J. Earl Trophy
- 8) 1909
- 9) Cadillac's automatic headlight system, first introduced in 1964
- 10) The Brickyard

Region Accessories Available for Sale

Region 40 th Anniversary glass mugs	2/\$5.00
Region Key Rings with Logo	\$5.50
Bronze License Plate Badges w/ Logo	\$10.00
Square Jacket Arm Patches w/ Logo	\$1.25
NJ Region Bracelets w/ Logo	\$2.50
Duryea Sterling Silver Charms	\$5.50
Assorted Car Jacket Patches	\$.50

Duffy Bell, Accessories Chairperson

Email: duffy_bell@hotmail.com

Phone: 973-571-1174

Please support our advertisers

They support us!



Help Us Create a Special Tire Registry to Show Demand

I know, this is the 3rd month I've published this article! It's that important to get the word out!

We live in an economy which is about 70% consumption based. Suppliers respond to perceived demand. The AACA vehicle owners currently have a weak spot in that demand cycle.

Primarily GM, Ford and Chrysler vehicles from 1975 through 1978. Most called for GR78-15, HR78-15 and LR78-15 tires.

I will log all of the information I receive into a database. Once the number of entries is sufficient to gain attention, I will present a summary to Coker, Kelsey & Universal to get their attention.

Please spread the word. We need to build demand!

Please contact me with year, make/model, tire size & contact information.

Eric C. Marsh, 575 Paulownia Drive, China Grove, NC 28023

Cell: 704-267-9383 (I do NOT text)

Email: ECMarsh@ctc.net

Participation Points Update

Unfortunately, I cannot attend the September 7 meeting as I'm traveling on business. This list includes events through July 8.

I still need to add details for members who attended the Care One event in Livingston on July 27 for which I have the sign-up sheet.

I also have details on the members that participated in the membership booth at the Phillipsburg Car Show on July 8, but not the general attendance list.

I have not received sign in sheets for any other events from any chairman after July 8. Please get me this information at your earliest

convenience, either by snail mail (219 N. Martine Avenue, Fanwood, NJ 07023, or email: vincentdelisi@comcast.net.

Thanks, Vince

Region	#	Points
	1469	BRIGGS, Art 1440
	1140	CULLEN, Peter J. 1395
	963	PRITCHETT, William (Bette) 1390
	1524	PLATT, Abraham (Ann) 1295
	1471	TUCK, Wayne (Denise) 1195
	1398	ROSER, Gregory (June) 1164
	1404	PRITCHETT, Brian 810
	1342	FISCHER, Raymond (Judy) 805
	1247	COONEY, Bernard F. 770
	1530	HUDAK, Bob 760
	1462	PECK, Jerry (Mary) 685
	1477	BAGLEY, Roger 675
	1328	GELLER, Edward (Shayna) 595
	1238	ZIMMERMAN, Brenda 560
	1337	COPLEY, Duane G. (Trisha) 540
1342 S		FISCHER, Judy 540
	1535	Reddy, Sudhakar 540
	1480	KUNZ, Craig (Yvonne) 535
	878	FIGOROTTA, Frank (Lia) 510
	1272	DANNER, Al (Sue) 505
	1458	KELLY, Robert (Kathleen) 480
	1508	QUATTROCCHI, John (Pat) 475
	1507	CECALA, Anthony 470
	1494	DULIO, Kenneth (Sharon) 450
	1518	FEHLEY, Sarah 450
	667	JUDKINS, Kirk 440
	1443	SCHIMMEL, Tim 410
	1447	ESPY, Daniel T. (Barbara) 410
		REINA, Richard (Margaret
1434		Anne) 400
		SEMLER, Paul (Gail
1464		Stephens) 390
	1393	ERNST, George (Evelyn) 380
	1470	HUTCHINS, Ron (Nancy) 380
	966	BELL, Joseph D. (Duffy) 375
	1335	DURNA, Joseph J. (Carole) 375
		MOWBRAY, Richard
	1363	(Margaret) 375
1477 S		BAGLEY, Kathy 370

The Road Map – September 2017 New Jersey Region Web Site <http://njregionaaca.com/>



1345	WOLFMAYER, Paul (Helen)	340	984	KLINE, Richard (Angela)	140
420	SMITH, Robert	335	1536	NALAVANY, Mike	130
701	GRAHAM, Robert (Margaret)	325	1082	LEBITSCH, Paul Jr. (Sharon)	120
11	SINGE, Jr., Herbert J.	290	1240	HOGAN, Brendan (Patricia)	120
1275	MILLER, Kenneth	290	1332	WHITE, John	120
1510	MANGULSON, Leif	290	1369	NEWELL, Greg (Joan)	120
654	GEARHART, LeRoy (Marlene)	285	1417	CACCHIO, Robert J. (Lenore)	120
1379	PELES, Robert (Regina)	285	1485	MATLAGA, Nick (Barbara)	120
1524 S	PLATT, Ann	280	1488	PLATT, Jeffery	120
1242	EHMANN, Peter J. (Elsie)	270	981	TELLER, Robert (Dorothy)	110
1337 S	COPLEY, Trisha	270		SCHAEDEL, William King	
1459	EYERMAN, Jan (Nellie)	270	634	(Peggy)	105
1505	DELISI, Vince (Debbie)	260	247	WARY, Mary Ann	100
1552	Rankin, Robert	255	795	PETRICH, Bob	100
1282	HEDDERICK, Robert (Joanna)	245	866 S	SORRELL, Linda	100
1460	LYNN, Richard (Brandy)	245	1054	UNGAR, Trudy	100
1335 S	DURNA, Carole	240	1378	JEPHSON, Robert (Joan)	100
866	SORRELL, Tex (Linda)	230	1392	BUONO, Joseph	100
1380	KAPRAL, Robert D. (Patricia)	230	1394	KNECHEL, Ralph (Lois)	100
1398 S	ROSER, June	230	1400	LEE, Art	100
1292	SYMONDS, Edward (Debbie)	220	1419	GAAL, Albert	100
1468	MAULBECK, George	220	1423	FRENCH, Stuart	100
	Gail Stephens (Semmler,		1458 S	KELLY, Kathleen	100
1464 S	Paul)	215	1483	ROBERTOZZI, Raymond	100
963 S	PRITCHETT, Bette	210	1501	HAHN, William (Maria)	100
1328 S	GELLER, Shayna	210	1515	RAUSCHART, Ron	100
1470 S	HUTCHINS, Nancy	210	1521 S	SCHMIDT, Robert	100
1520	LANSING, Doug (Martha)	210	1532	Hutton, Norm	100
1521	SCHMIDT, Sue (Robert)	210			
654 S	GEARHART, Marlene	200			
1240 S	HOGAN, Patricia	200			
1471 S	TUCK, Denise	200			
	WILMER, R. Wilson				
1355	(Annabelle)	195			
1315 S	ACKERMAN, Mary Ann	190			
878 S	FIGOROTTA, Lia	180			
1279	DE FREITAS, Jose A. (Mary)	180			
1280	SOLOMAYER, Larry	180			
1315	ACKERMAN, Art (Mary Ann)	180			
1355 S	WILMER, Annabelle	180			
1426	BENSON, Robert (Agnes)	160			
1426 S	BENSON, Agnes	160			
701 S	GRAHAM, Margaret	155			
1525	PAYNE, Richard (Marilyn)	150			
	EGGERT, Charles A. Jr.				
696	(Cheryl)	140			

The Great Phillipsburg Auto Show

By Ron Peles

Saturday morning July 8, eight members of the New Jersey Region AACA brought their antique automobiles to the lovely river town of Phillipsburg, New Jersey to participate in the Great Phillipsburg Auto Show.

The show is run by Council 474 Knights of Columbus of Phillipsburg and benefits the renovation of Grandma's House, a home for homeless mothers and mothers-to-be who do not have the support of their families. Grandma's House, also known as St. Anne's Center, is about to open later this year, due in



part, to many donations, including the receipts of the past three years' car shows.

On the grassy lawn, under sunny skies, with moderate temperatures, in the midst of the sweet smells of sausage and pepper sandwiches, and with fifties and sixties oldies music in the air, AACA members took home several trophies.

Showing their cars were Abe Platt (showing Anne Platt's) 1988 Mercury Cougar, Bob Kelly, 1986 IROC Camaro, Ken Dulio, 1957 Chevy Belair, Janis Eyerman, 1969 Sunbeam Alpine GT, Ron & Gloria Peles, 1965 Chevy Corvair (now listed for sale in The Marketplace on page ??), Art Briggs, 1929 Chrysler 75, and Robert Peles, 1963 Studebaker Avanti, quite an outstanding assortment of antique automobiles.

Extraordinary was the fact that Art Briggs drove from home to Newark to retrieve his 1929 Chrysler and then drove it at its top speed of 45 mph out I-78 to Phillipsburg, nearly the entire length of the interstate. Intrepid, to say the least!

There were numerous door prizes and well stocked goodie bags. Even though I am a Knight, I must say that my brother Knights outdid themselves.

Be sure to attend next year and join in the fun.



NJ Region Membership tent



One view of the show cars



Another view of the show cars



Burns Moore's race car collection



Behind these cars are the food tents where participants could purchase a great sausage sandwich and eat it in the shade of the tent.





The show winning Packard

The Market Place

Ads in The Market Place are free to members and run for three months, unless removal is requested earlier. If you want your ad to continue for an additional three months, please notify Art Briggs.

Please submit new listings for The Market Place by the 12th of the month to:

red_sebring@hotmail.com

Art Briggs, 22 John Ryle Ave., Haledon, NJ 07508

For Sale:

1965 Ford Thunderbird Special Landau Coupe

109k miles. One of only 4500 produced, the Special Landau models were midyear introductions to the '65 model year. These limited edition versions featured a unique color combination, Emberglo exterior, Parchment interior with a matching Parchment vinyl roof.

The car includes the following factory installed options: Power windows including vent windows, Power Driver's Seat, Safety Convenience Panel (Door Ajar & Low Fuel lamps, Hazard Flashers, Power Door Locks, Air Conditioning (Blows Cold), Tinted Glass,

Power Antenna, Reclining Passenger Seat With Adjustable Headrest, Power Trunk Release, Sports Side Trim. The car has gone through both a cosmetic and mechanical restoration and presents extremely well. Asking price \$17,500, workshop manuals, wiring diagrams and repair history dating back to 2005 included. The car is located in Southern New Jersey. For further information or photos email Ray at: koziolr@comcast.net or call 908-963-9517.

For Sale:

1935 Ford Standard 2 door Slantback Sedan

Body removed, stripped to bare metal and painted a beautiful single stage black. Grill and rear fenders stripped, painted and ready to install.

Front fenders, hood and headlights need to be refinished. Chassis, original rear, trans cleaned blasted and painted. Engine completely overhauled.

Interior: original front and rear seats in fair condition. Needs headliner and door panels. Excellent banjo steering wheel.

Due to medical problems owner unable to complete. For more details and pricing call Jody Cutler 908-876-9733

1966 Chevrolet Corvair Monza sport coupe

35,XXX original miles, second owner, mostly original paint other than passenger side door. DPC certified. Driven on 3 AACA national tours. 110 hp, automatic. Subtle updates for comfort, economy and performance. New correct WW width radial tires. Original documentation including window sticker. Artesian turquoise with black interior. Runs, drives, handles, stops and steers beautifully. Call me for a drive. \$8,500.00. Ron Peles, 908-479-1777 and leave a message with my office answering service.

The Road Map – September 2017 New Jersey Region Web Site <http://njregionaaca.com/>



Ronald P. Peles, Esq.
Ronald P. Peles, Attorney At Law, L.L.C.
212 Aldin Road
Stewartsville, NJ 08886
ronaldpeleslaw@gmail.com
P 908-479-1777
F 844-270-7944



1979 Cadillac Deville, four door sedan with sun roof classic V-8 engine, original paint in great shape, loved and garaged, second owner, leather upholstery, 8 track with tapes! Approximately 76,000 miles
Loaded: AC, AM/FM, Automatic Climate Control, 8 track, Cruise Control, Driver Multi-Adjustable Power Seat, Front Split Bench Seat, Full size Spare Tire, Wire wheel covers, Interval Wipers, Owner's Manual, Power Brakes, Power Locks, Power Seats, Powered windows, Rear Defroster, Tilt Wheel, Tinted Windows, Woodgrain interior.
We have lowered the price to \$3500.

Sue and Rob Schmidt 973.625.9345
susmail@verizon.net

1990 Cadillac Coupe Deville Spring Edition,
19,000 miles, garage kept, Dealers Choice Award 2015, First Place Award 2016 Gold Coast Cadillac, have all original paper work, dark maroon. \$10,500 Bill Swift no. 1223
Cell no. 908-295-2162 (Exp. 7/17)

1959 Ford Ranchero, modified with 390V8, 4 speed manual Hurst, MS/MB, bed cover. Owned 10 years, new: tank, pump, carb, brakes, headliner. True mileage unknown, clean driver with few chips. Clear NJ title. Asking \$17,500 or BO. Contact Guy at 973-652-6461. kustomguy1@yahoo.com (lead from Pete Cullen #1141) (Exp. 7/17)

For sale:

Desert cooler aluminum radiator – 66/67 GTO
4 speed

4 1956 Cadillac Hubcaps

Pair 55 Chevy fender skirts

Vince DeLisi 908-803-1570 cell 908-755-4266
home (Exp. 10/17)



TRAIN CREATIVE PRESENTS



1ST ANNUAL SPARTA TRAIN STATION VINTAGE CAR SHOW

SATURDAY, SEPTEMBER 9TH FROM 10AM - 3PM

Featuring... *Antique & Classic Cars,
Food Vendors, & More*

AT THE SPARTA TRAIN STATION
30 STATION ROAD, SPARTA NJ 07871



THIS EVENT WILL BE HELD IN CONJUNCTION WITH THE ANTIQUE AUTOMOBILE CLUB OF AMERICA AND THE VINTAGE CHEVY CLUB. IN THE EVENT OF RAIN, THIS EVENT WILL BE HELD SEPTEMBER 10TH.

FOR MORE INFO VISIT WWW.TRAINCREATIVE.ORG



11th ANNUAL FALL FEST ANTIQUE & CLASSIC CAR SHOW

Presented by

Long Hill Community Center

In Conjunction with Watchung Mnt. Chapter Antique Automobile Club of America

Sun, October 1, 2017
10:00 AM – 4:00 PM

Rain Date: 10/08/17
Registration 9AM – Noon

Pre-Registration \$15.00 by 9/28/17



Held at Stirling Hotel
227 Main Ave.
Stirling, NJ 07980

Registration Day of Show \$20.00

FREE SODA AND BURGER TO ALL SHOW CAR ENTRANTS (Compliments of Stirling Hotel)

Dash plaques to first 100 vehicles. Food & beverages available all day, outside under covered picnic grove.

Door prizes, 50/50, 50" HDTV & other major prize raffles, people's choice judging, DJ Hot Rod Mike

Free 50/50 ticket with donation entrance fee of \$2.00 (children free).

Trophies for all Classes Sponsored by Millington Savings Bank

- | | | |
|----------------------|-------------------------|-------------------------|
| 1. 1900-1930 | 09. Buick/Olds | 17. Best Foreign |
| 2. 1931-1939 | 10. Firebird/Camaro | 18. Best Truck |
| 3. Model A Stock | 11. Corvette | 19. Best Fire/Tow Truck |
| 4. 1940 - 1949 stock | 12. Mustang/Cougar | 20. Oldest Car |
| 5. 1950 - 1959 stock | 13. Street Rod | 21. Oldest Truck |
| 6. 1960 - 1969 stock | 14. Ford - Modified | 22. Best Military |
| 7. 1970 - 1979 stock | 15. Chevy - Modified | 23. Host Trophy |
| 8. 1980 - 1988 stock | 16. Chrysler - Modified | 24. BEST IN SHOW |

For additional info contact Evie Ernst, 908 647-4038 or George Ernst, 908 403-7441, or visit www.lhcommunitycenter.org/ In case of inclement weather call 908 647-0653 (recorded message)

Make check payable to: Long Hill Community Center
(Deadline for registration by mail is Sept. 28, 2017)

MAIL TO: Long Hill Community Center
PO Box 162, Stirling, NJ 07980

Name: _____ Phone: _____ e-mail: _____

Address: _____ City: _____ State: _____ Zip: _____

Make of Car: _____ Model: _____ Year: _____ Preferred Class: _____

Pre-registration fee \$15.00 / Day of show registration \$20.00

By signing this form I attest that my vehicle has complete liability insurance, & will be fully responsible for its actions & movements. I hereby release Long Hill Community Center, Watchung Mt. Antique Auto Club of America, Stirling Hotel, Twp. of Long Hill, NJ, and anyone connected with this car show from any responsibilities for any injuries, accidents, theft or damages sustained by me or my property while participating in this event, under permission herein.

Signature: _____ Date: _____

Flyers donated by Dexco Print Co., 620 Springfield Ave., Berkeley Heights, NJ 07922 908 464-3000

The Road Map – September 2017 New Jersey Region Web Site <http://njregionaaca.com/>



THE SEVENTH ANNUAL



FLEMINGTON SPEEDWAY HISTORICAL SOCIETY

CAR SHOW

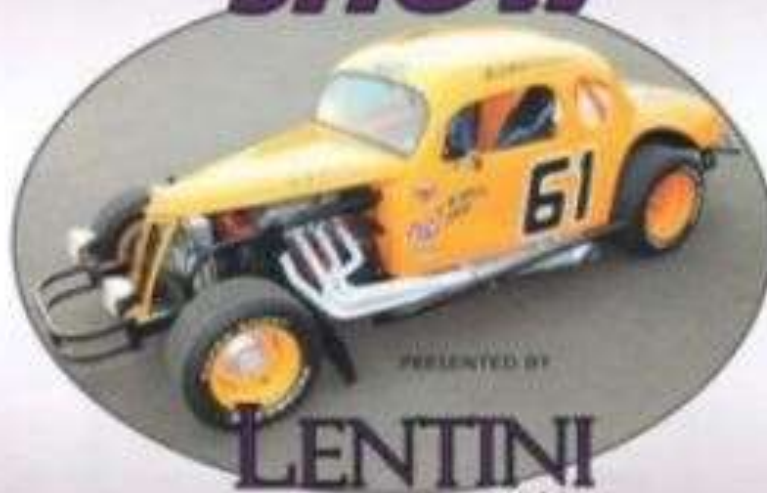

PRESENTED BY

LENTINI
Auto Salvage

HUNTERDON COUNTY FAIRGROUNDS

SATURDAY, OCTOBER 21, 2017

ANY & ALL TYPES OF VEHICLES ARE WELCOME.

FLEA MARKET & SWAP MEET

This is THE place to see unique cars and to be seen by auto fans!

SATURDAY, OCTOBER 21, 2017

—Rain or Shine—

Hunterdon County Fairgrounds

South County Park, 1281 Route 17E, Lambertville, NJ

**ANY & ALL TYPES OF VEHICLES
ARE WELCOME**

FLEA MARKET & SWAP MEET

Parts & Tools, Truck and Trailer Parts, Race and Vintage Race
Car Parts, Collectibles, Crafts, Direct Sales Vendors

FINE AUTOMOBILES & FRIENDLY PEOPLE

Good Food, Music, Family Fun, Door Prizes, Awards

Suggested Admission: \$5.00 per car

—All 10 per car includes car which accompanied by adult—

Hunterdon County Fairgrounds Open Daily 10:00am-5:00pm

—No Dogs Allowed, No Alcoholic Beverages Allowed—

SCHEDULE OF EVENTS

7:00 am Gates Open for Vendors & Exhibitors

8:00 am Gates Open for Spectators

2:00 pm Awards Presentation

3:00 pm Car Show Ends

—An exciting 1-hour car show video presentation, covering a 100-year history of the car show, will be shown in the main display through out the day.

PROCEEDS BENEFIT

Flemington Speedway Historical Society Inc. (FSHS) and the
Hunterdon County Fair and Agricultural Fair

FSHS is recognized by the IRS code as a 501(c)(3) non-profit public charity, whose mission is to Preserve, Protect and Document the history of the Flemington Fairgrounds and Speedway.



Car & Truck Show & Food Truck Festival

Sponsored by

Middlesex Elks Lodge #1488

Mountain View Park Rt. 28, Middlesex Borough

Sunday October 29, 2017 11 am to 4 pm

Vehicle Registration from 9 am to 11 am

**Bring your Antique,
Classic, Modified or Stock
Cars, Hot Rods, Light
Trucks or Motorcycles.**



**A Variety of Food Trucks will
be on site offering food and
drink for the whole family.**

For Event Info contact Dan Erickson

(908) 242-7100 or at Erickson1228@gmail.com

For Car Show Info contact Abraham Platt

(732) 752-6341 or abeplatt@aol.com



**All proceeds from this event will go to the charitable
causes supported by the Middlesex Elks Lodge, the
Veterans fund, Children with special needs, the Army
of Hope, to name a few.**

Registration Form --- Please Print Clearly

Name: _____

Address: _____

Phone: _____ email: _____

Vehicle Year: _____ Make: _____ Model: _____

Pre-Registration: \$15.00 Day of Event Registration: \$20.00 Pre-Registration must be received by October 25, 2017
Make Checks Payable to: The Middlesex Elks, Lodge 1488, 545 Bound Brook Road, Middlesex, NJ 08846

The Road Map – September 2017 New Jersey Region Web Site <http://njregionaaca.com/>





COME JOIN US ON A JOURNEY OF OUR AUTOMOTIVE HISTORY

We're planning for a truly unique membership experience at Herb Singe's museum in Hillside, New Jersey on Saturday, November 11th.

We'll open our event, by having our (brief), 706th monthly meeting, while recognizing our membership's "Old Timers", whose valued contributions over the years have helped make our region as productive and enjoyable.

We'll have the privilege of wandering throughout Herb's fabulous museum, which is full of rare, antique automobiles, hundreds of alternative transportation vehicles, period artwork and memorabilia that'll truly amaze you.

You can also expect a buffet lunch, with desserts and various liquid refreshments. So that we know that you'll be coming, please fill out the registration form in the *Roadmap* and mail it to Jerry Peck at 22 Coventry Circle, Flemington, NJ 08822. Volunteers will be needed for set up, break down and parking. Please let Jerry know about your willingness to help.



Herb Singe's Museum Tour and "Old Timer's" Event

Enjoy a display of
rare, antique autos,
memorabilia and
collections of bikes,
scooters and artwork

Honor our "Old
Timers", during our
brief, 706th monthly
meeting

A lunch buffet will
also be served

HERB SINGE'S MUSEUM

1246 Central Avenue
Hillside, New Jersey

Saturday, November 11th
11 AM to 2 PM



SPECIAL UPCOMING EVENT

Herb's Car Museum Tour and "Old Timer's" celebration

Mark your calendars, for our much anticipated visit to Herb Singe's antique automobile museum, in Hillside, New Jersey, on November 11th, from 11 AM to 2 PM. We'll have our (brief) 706th monthly meeting there and will honor our special "Old Timers", who've enriched our car club, in so many ways, for many decades.

We've a modest brunch planned, beginning at noon, which will include good food, dessert and assorted beverages. To ensure the success of our event, volunteers are needed to help set up and tear down tables and to arrange our buffet food items and beverages. We'll also need floor sweepers and a few parking attendants to direct our members to the *correct* parking locations. Please let Jerry know, via your registration forms, if you'd like to help.

So that we've an accurate count of club members that will be coming, please complete the Registration Form below, then send it in, or email your intentions, to Jerry Peck at 22 Coventry Circle, Flemington, NJ 08822. His email address is: jerrypecknavy@gmail.com.

Directions from I-78:

Take I-78 East (local lanes) and follow 1-1/4 miles. Take exit 54 (Hillside/Irvington). In 1/8 mile, take ramp toward Hillside. Keeping left at the fork in the ramp, go several hundred feet, then turn left on Winans Ave. Go 1/4 mile, then right onto Liberty Ave. Go 5/8 mile, then left onto Long Avenue (Popeyes on the corner). Go 1/2 mile, then right onto Central Avenue. Go 1/8 mile and Herb's is on the right at 1246 Central Avenue. Look for a parking attendant, who can direct you from there.

----- cut off -----



Registration Form

Herb Singe's Museum Tour &
"Old Timer's" Appreciation Day

Member/s planning to attend: _____ Visitor/s who'll join us? _____

Would you like to volunteer? _____ Any preference? _____

Please send your registration form to Jerry Peck, 22 Coventry Circle, Flemington, NJ, or email your registration information to my email address: jerrypecknavy@gmail.com. Thank you!



Drive Through Time... With Peace of Mind

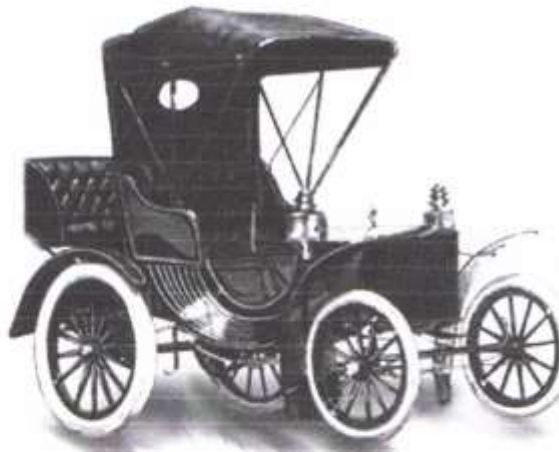

With nearly 50 years of experience insuring prize possessions, you can be sure that we understand the importance of quality insurance. We know our industry, and make it easy for you to get the protection you need for your antique automobiles. As always, Agreed Value Coverage is included in every policy. With J.C. Taylor, you can drive through time with piece of mind.

Insure with
J.C. TAYLOR
ANTIQUE AUTO INSURANCE

Proud to
Support the
AACA New Jersey
Region!

Call or go online for an instant quote!

1 888 ANTIQUE
1.888.268.4783

www.JCTaylor.com





*We are the NY Metropolitan area's
Exclusive authorized Mason & Hamlin
Made in the USA pianos & organs*

Max Altenburg, 7th generation owner

New & Used Pianos & Church Organs
Piano Tuning – Piano & Organ Moving; Repair Service
Elizabeth, NJ

www.altenburgpiano.com (908) 351-2000

Pearl River



AUGUST FÖRSTER





Sarah Fehley, No.31 in 2016 Participation Points, has a future collection. See her story on pg. 22

1952 Mercury Monterey

owned by Walt Terry,
No. 43 in 2016
Participation Points
See his story Pg. 22

